

\* PLEASE REFER TO BLOCK PLAN FOR POSITION OF FIN/WALL AT EXTERNAL FACADE.

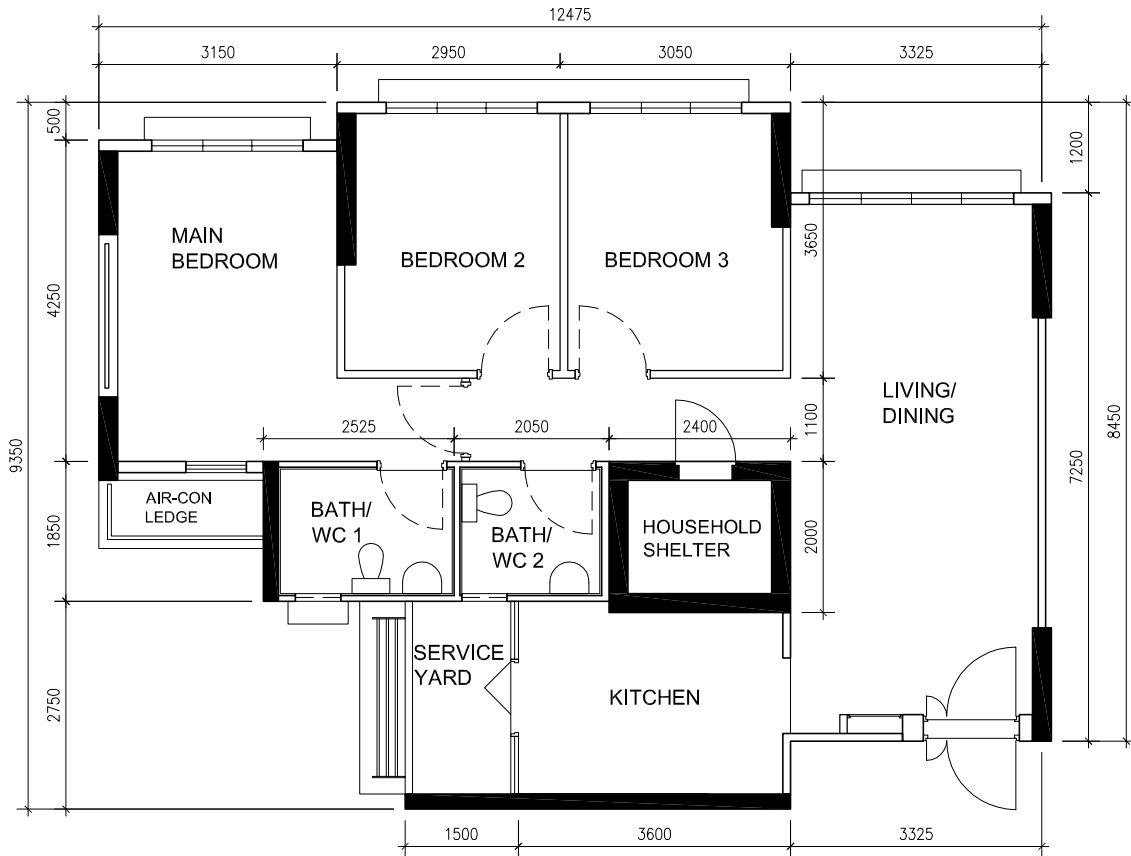

## 4 Room Apartment

Type - 1

Floor Area: 93 m<sup>2</sup> (inclusive of Internal Floor Area of 90 m<sup>2</sup> and A/C ledge)

Internal Floor Area is computed from the centre-line of the walls of the flat

Blk 450B	Blk 450C	Blk 451B	Blk 452A	Blk 453A	Blk 453B						
#02-601	#02-605	#02-615	#02-619	#02-629	#02-633	#02-681	#02-689	#02-725	#02-733	#02-749	#02-765
#03-601	#03-605	#03-615	#03-619	#03-629	#03-633	#03-681	#03-689	#03-725	#03-733	#03-749	#03-765
#04-601	#04-605	#04-615	#04-619	#04-629	#04-633	#04-681	#04-689	#04-725	#04-733	#04-749	#04-765
#05-601	#05-605	#05-615	#05-619	#05-629	#05-633	#05-681	#05-689	#05-725	#05-733	#05-749	#05-765
#06-601	#06-605	#06-615	#06-619	#06-629	#06-633	#06-681	#06-689	#06-725	#06-733	#06-749	#06-765
#07-601	#07-605	#07-615	#07-619	#07-629	#07-633	#07-681	#07-689	#07-725	#07-733	#07-749	#07-765
#08-601	#08-605	#08-615	#08-619	#08-629	#08-633	#08-681	#08-689	#08-725	#08-733	#08-749	#08-765
#09-601	#09-605	#09-615	#09-619	#09-629	#09-633	#09-681	#09-689	#09-725	#09-733	#09-749	#09-765
#10-601	#10-605	#10-615	#10-619	#10-629	#10-633	#10-681	#10-689	#10-725	#10-733	#10-749	#10-765
#11-601	#11-605	#11-615	#11-619	#11-629	#11-633	#11-681	#11-689	#11-725	#11-733	#11-749	#11-765
#12-601	#12-605	#12-615	#12-619	#12-629	#12-633	#12-681	#12-689	#12-725	#12-733	#12-749	#12-765
#13-601	#13-605	#13-615	#13-619	#13-629	#13-633	#13-681	#13-689	#13-725	#13-733	#13-749	#13-765
#14-601	#14-605	#14-615	#14-619	#14-629	#14-633	#14-681	#14-689	#14-725	#14-733	#14-749	#14-765
#15-601	#15-605	#15-615	#15-619	#15-629	#15-633	#15-681	#15-689	#15-725	#15-733	#15-749	#15-765
#16-601	#16-605	#16-615	#16-619	#16-629	#16-633	#16-681	#16-689	#16-725	#16-733	#16-749	#16-765
#17-601	#17-605	#17-615	#17-619	#17-629	#17-633	#17-681	#17-689	#17-725	#17-733	#17-749	#17-765
#18-601	#18-605	#18-615	#18-619	#18-629	#18-633	#18-681	#18-689	#18-725	#18-733	#18-749	#18-765
#19-601	#19-605	#19-615	#19-619	#19-629	#19-633	#19-681	#19-689	#19-725	#19-733	#19-749	#19-765
	#20-605	#20-615	#20-619	#20-629		#20-681	#20-689	#20-725	#20-733	#20-749	#20-765
	#21-605	#21-615	#21-619	#21-629		#21-681	#21-689	#21-725	#21-733	#21-749	#21-765
	#22-605	#22-615	#22-619	#22-629		#22-681	#22-689	#22-725	#22-733	#22-749	#22-765

The layout is indicative only and is subject to change without prior notice. All dimensions shown on the unit floor plans are in millimetres and provide approximate measurements only and are subject to variation. The final strata area will be based on the survey plan approved by the Chief Surveyor, Singapore. Dimensions, which are taken from the indicated points of measurement are for guidance only and are not intended to be used for interior design purposes, furniture or fittings.